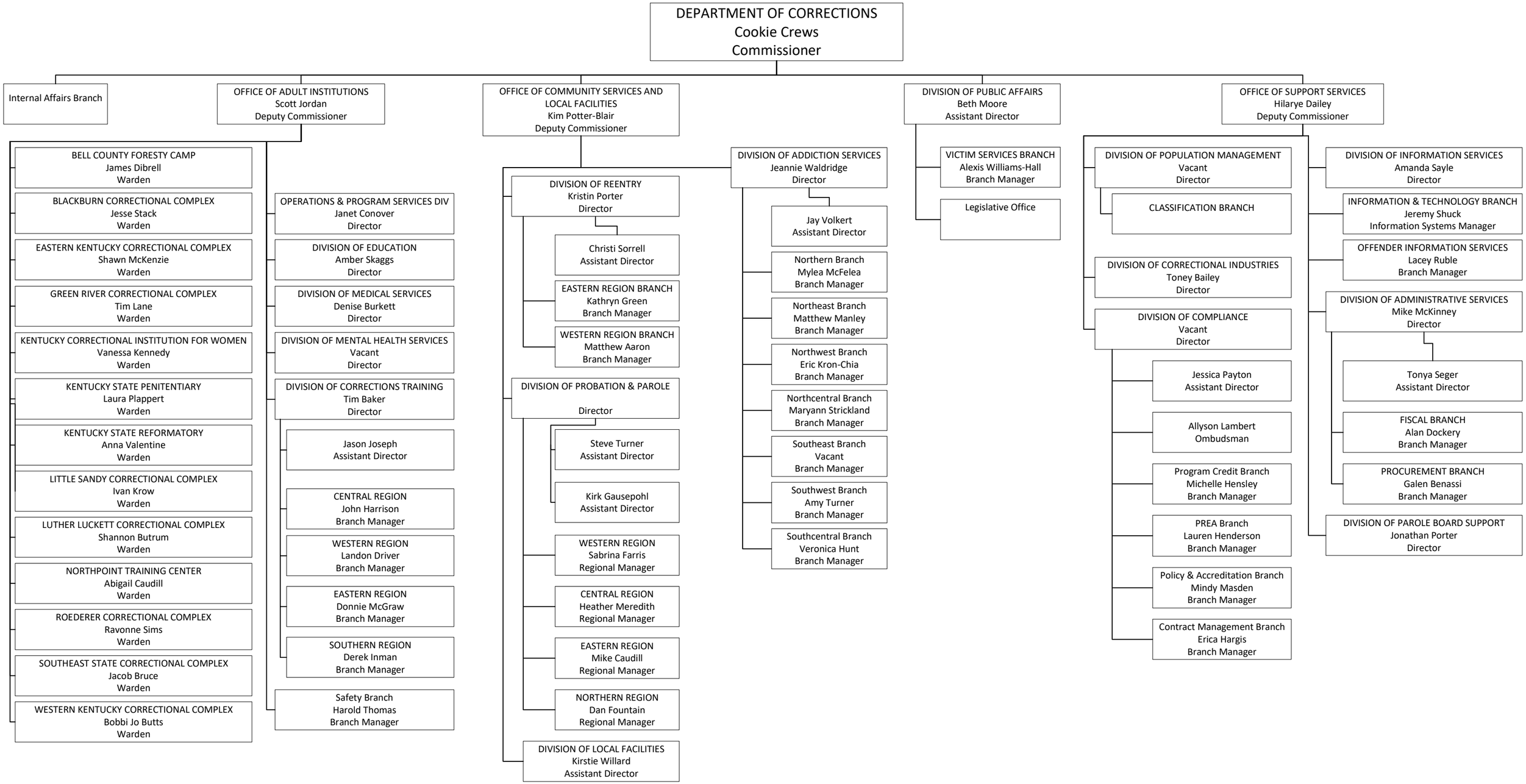

*as of August 20, 2026