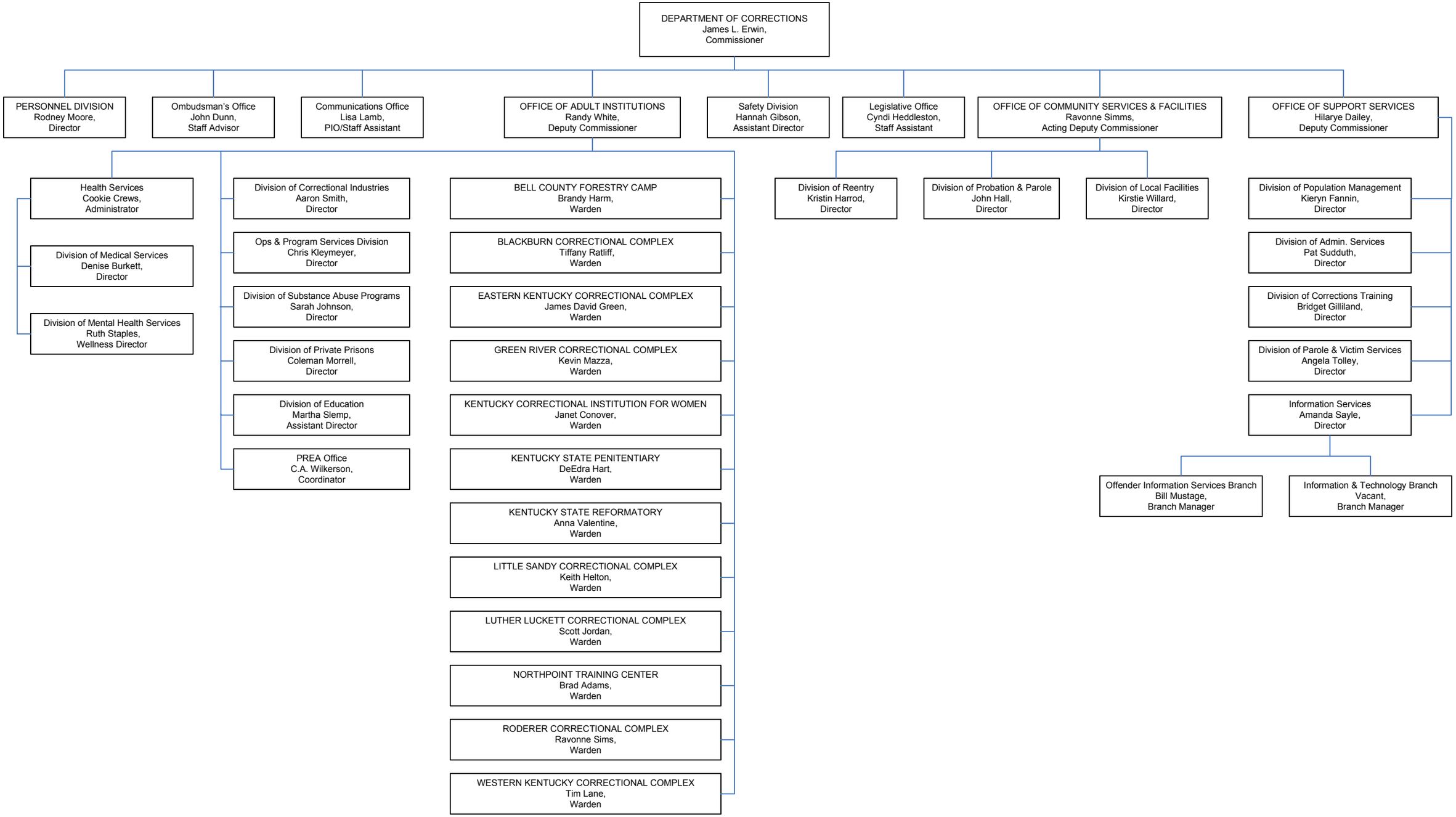

Updated: December 5, 2018