Kentucky Department of Corrections
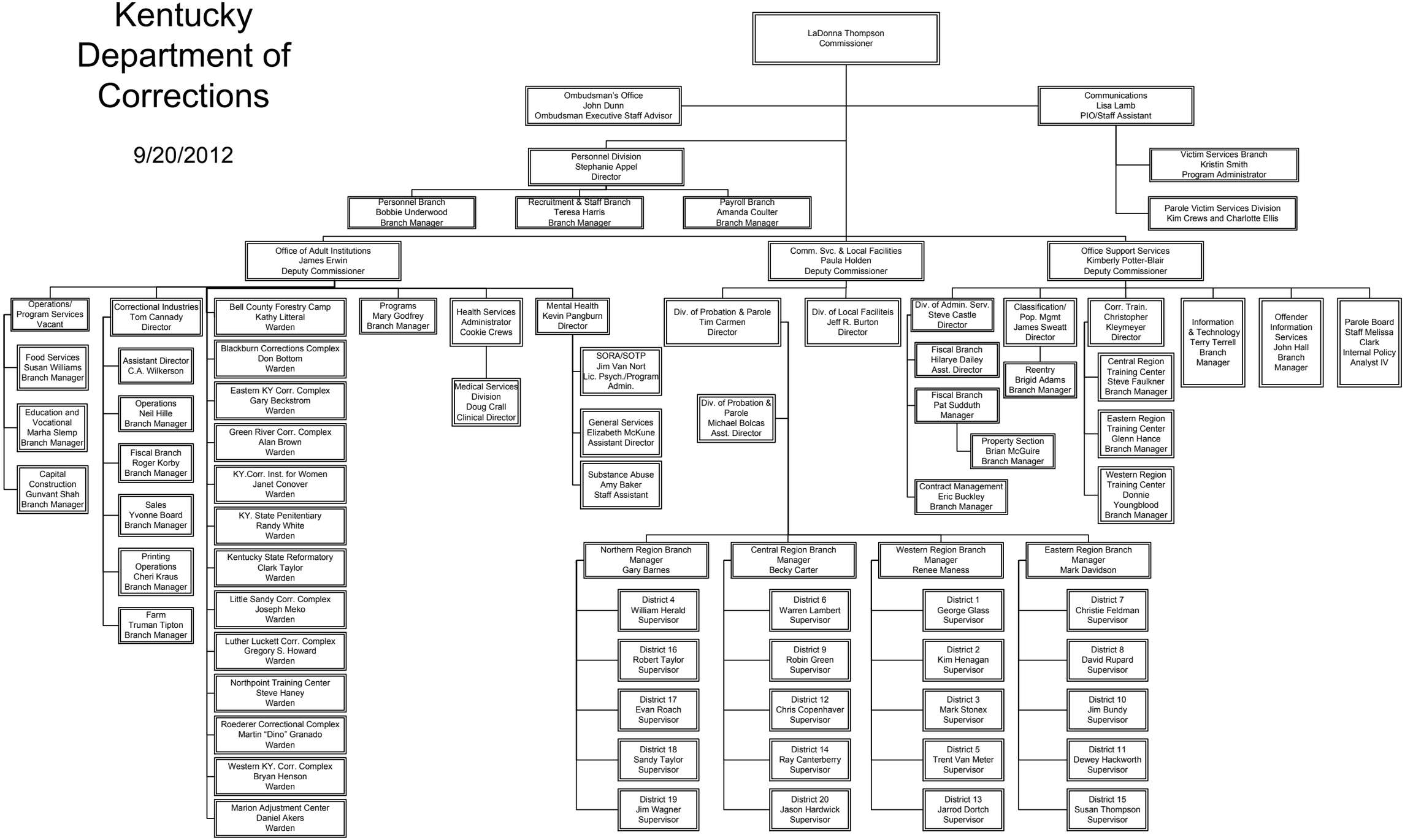
9/20/2012